

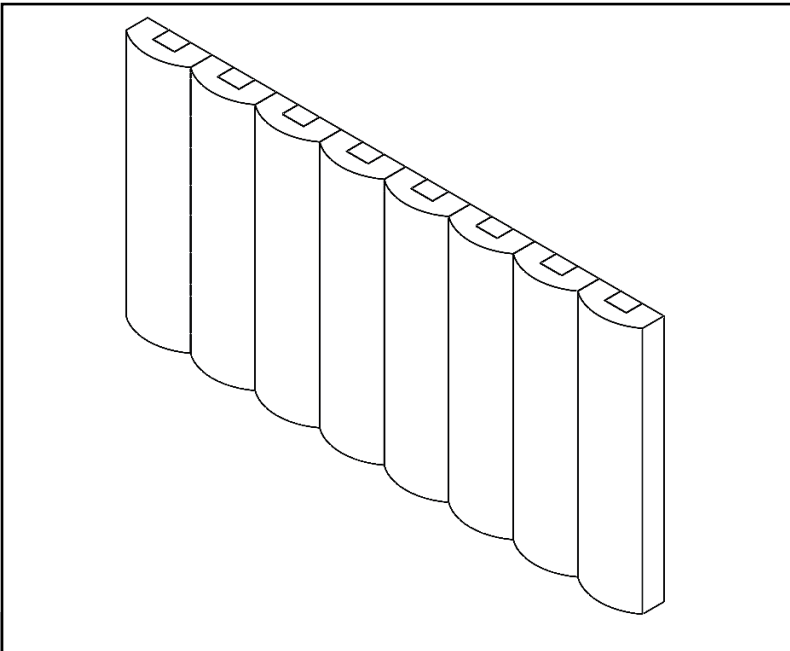

Life Changing Sensory Solutions For All

snoezelen®

INSTRUCTION MANUAL



RAINBOW BUMPAS WITH VIBRATION

20518

01.

CONTENTS

CONTENTS

ABOUT THE PRODUCT	4
Product Description.....	5
User Benefits	5
TECHNICAL SPECIFICATION	6
Included Parts.....	7
Technical Specification	7
SAFETY AND CARE.....	8
Product Safety and Care Instructions	9
ASSEMBLY & INSTALLATION GUIDE	12
Product Assembly Guide/Installation.....	13
Troubleshooting.....	15
USER GUIDE	16
User Guide.....	17
FEATURES	18

02.

ABOUT THE PRODUCT

Product Description

Introducing our Rainbow Bumpas with Vibration, the perfect addition to any sensory room or play area! These wall-mounted softplay bumpas are designed to captivate and engage with their vibrant colors and stimulating textures. Each bumpa features a special touch-activated vibration, adding an extra layer of sensory delight.

Key Features:

Vibrant and Engaging: All the color and visual appeal of our classic Rompa Rainbow Bumpas, now with an exciting vibratory element.

Interactive Fun: Press the bumpa where indicated to activate a soothing vibration, creating an interactive and calming experience.

Soft and Safe: Made with soft materials, our bumpas are safe for all ages and perfect for sensory exploration.

Easy Installation: Wall-mounted design ensures stability and easy access for users of all heights. Enhance your sensory space with the Rainbow Bumpas with Vibration and provide an engaging, multi-sensory experience for all users.

User Benefits

The Rainbow Bumpas with Vibration offers numerous user benefits by stimulating both sight and touch. This interactive feature encourages users to engage with the product, promoting an understanding of cause and effect. When pressed, the bumpas not only provide a tactile vibration but also captivate with their vibrant colors, making them a valuable tool for sensory development and interactive play.

TECHNICAL SPECIFICATION

03.

Included Parts

The included parts for the Rainbow Bumpas with Vibration consist of a power supply that can support various configurations. For up to 4 bumpas, a 4 amp power supply is provided. For setups involving up to 7 bumpas, a 6 amp power supply is necessary. Additionally, configurations that include up to 15 bumpas require a power supply capable of handling 15 amps.

Technical Specification

The technical specifications of the Rainbow Bumpas with Vibration include vinyl that is phthalate-free, ensuring safety and non-toxicity. Each bumpa weighs approximately 5kg, making them sturdy yet manageable for installation and use.

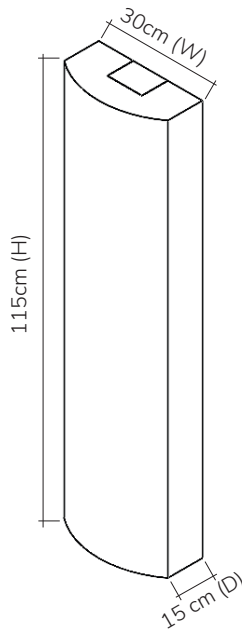

04.

SAFETY AND CARE

Product Safety and Care Instructions

Product Safety

- If any seams or zips become damaged, contact ROMPA® immediately to arrange for repair or replacement. If the product requires refilling, contact ROMPA® for assistance.
- Some products contain zips for manufacturing purposes only. Do not attempt to open these or access the interior parts. Never allow children or vulnerable individuals to access the interior of this product.

Care and Maintenance

- **Indoor Use Only:** This product is designed for indoor use only.
- **Supervision:** Always supervise the use of this product.
- **Regular Cleaning:** Establish a regular cleaning schedule to maintain hygiene.
- **Protect the Surface:** Vinyl can crack, tear, and rub off if subjected to sharp objects or continuous rubbing by hard objects. Remove shoes and avoid contact with buckles, zips, or any sharp/hard/pointed objects.
- **Inspect Seams:** Regularly check seams to ensure they are not worn or split, preventing access to the interior filling.
- **Immediate Cleaning:** Wipe off accidental marks or spills immediately.
- **Periodic Cleaning:** Occasionally lift floor cushions or move furniture to clean all surfaces and the floor underneath.
- **Usage:** These products are intended to provide comfort and relaxation. Avoid eating and drinking while using them.
- **Caution with Steam Cleaning:** If steam cleaning is possible, exercise caution. Seams and stitching create tiny holes through which liquid can seep, potentially saturating and damaging the inner foam.
- **Heat Sources:** Do not place the product near sources of heat or fire, such as radiators, fires, underfloor heating, or hot central heating pipes.
- **Sunlight Exposure:** Direct contact with bright sunlight may affect the material over time.
- **Avoid Water Saturation:** Do not saturate the material with large amounts of water.
- **Zips:** Some products contain zips for manufacturing purposes only. Do not open these or access the interior. Never allow children or vulnerable individuals to access the interior.

PVC (Vinyl) Care

- **Dust and Dirt Removal:** Use a soft brush to remove loose dust and dirt.
- **Cleaning:** Use a mild detergent (such as Lux soap flakes in lukewarm water) applied with a sponge or damp cloth.
- **Sanitisation:** A weak solution of Milton fluid may be used to sanitise the surface.
- **Avoid Excess Water:** Do not use excessive amounts of water and always ensure the PVC is dry after cleaning.
- **No Abrasive Pads:** Do not use abrasive cleaning pads.
- **Avoid Harsh Cleaners:** Do not use boiling/very hot water, washing-up liquid, aggressive detergents, or solvent-based cleaners, as they can cause the coating to discolor and harden.
- **No Steam Cleaning:** Steam cleaning is not advised.

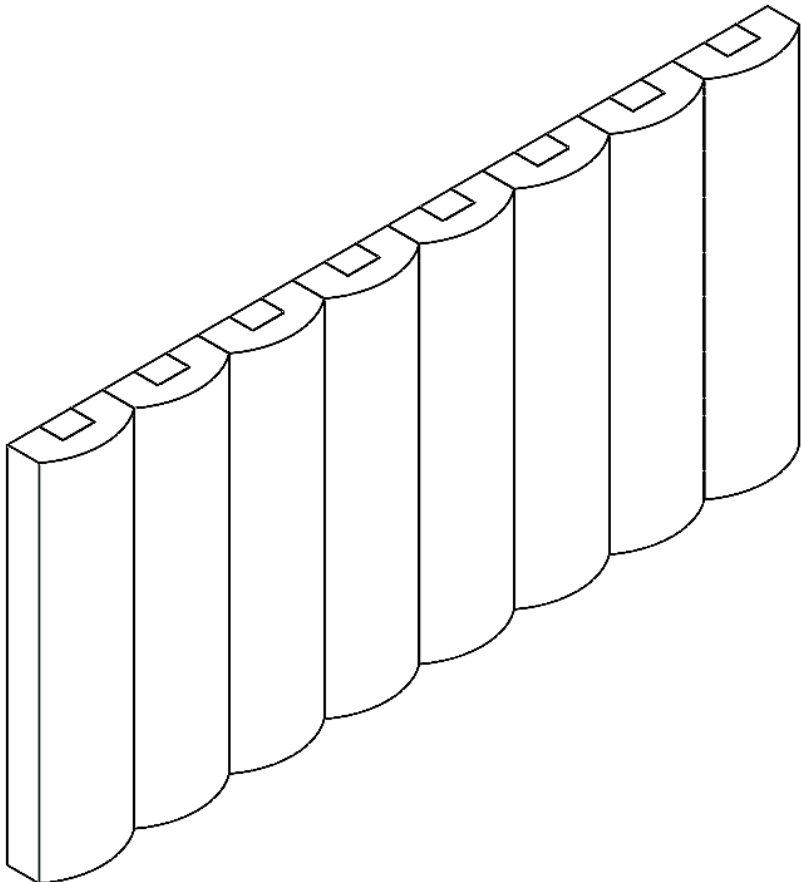

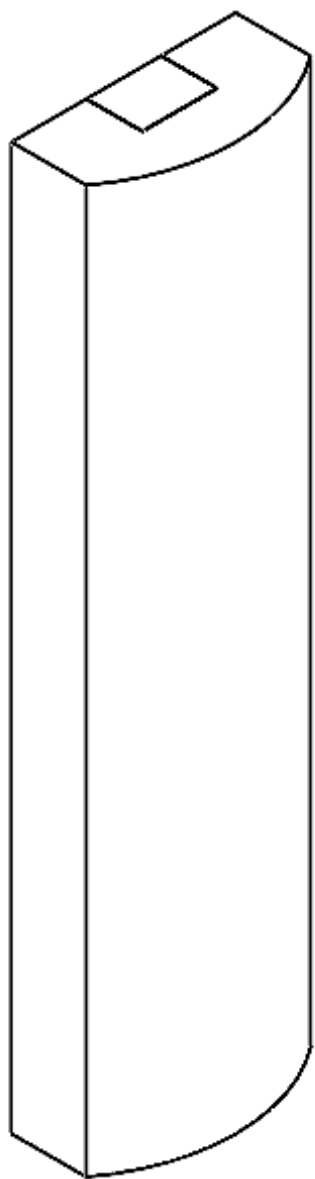

ASSEMBLY & INSTALLATION GUIDE

05.

Product Assembly Guide/Installation

To assemble and install the ROMPA® Rainbow Bumpas with Vibration, follow these steps:

Daisy-Chaining the Bumpas:

- Each Bumpa (except the first and last, which are labeled on the back) has two leads: one with a female crimp (spade connector) and the other with a male crimp.
- Connect the male crimp of one Bumpa into the female crimp of the next Bumpa, ensuring to match the wire colors (brown to brown, blue to blue). Make sure the male crimp is securely pushed into the female crimp, using pliers if necessary for a secure connection.
- The first Bumpa has a cable with the power supply attached and a female crimp.
- The last Bumpa in the sequence has only one crimp.

Power Connection:

- Once all the Bumpas are correctly linked, plug the power supply into the wall socket.
- Ensure all Bumpas are functioning properly before securing them to the wall.

Securing to the Wall:

- Use the mirror plates attached to the top and bottom of each Bumpa to secure them to the wall.
- Keep the following in mind:
 - Fixings (e.g., screws) are not included.
 - Ensure that the screws and fixings you purchase are appropriate for the wall construction and the weight of each Bumpa (approximately 5kg).
 - Avoid placing any strain on the daisy-chain links between the Bumpas to prevent disconnections.
 - Allow room for any floor cushioning to be installed.
- Ensure there are no cables, pipes, or other obstructions behind the Bumpas where you intend to drill.

Final Checks:

- Verify that the product is properly assembled and stable before each use.
- Operation
- Activation: Press the Bumpa to activate the vibration. The two stitched circles indicate where to press.
- No ON/OFF Switch: The product does not have an ON/OFF switch.

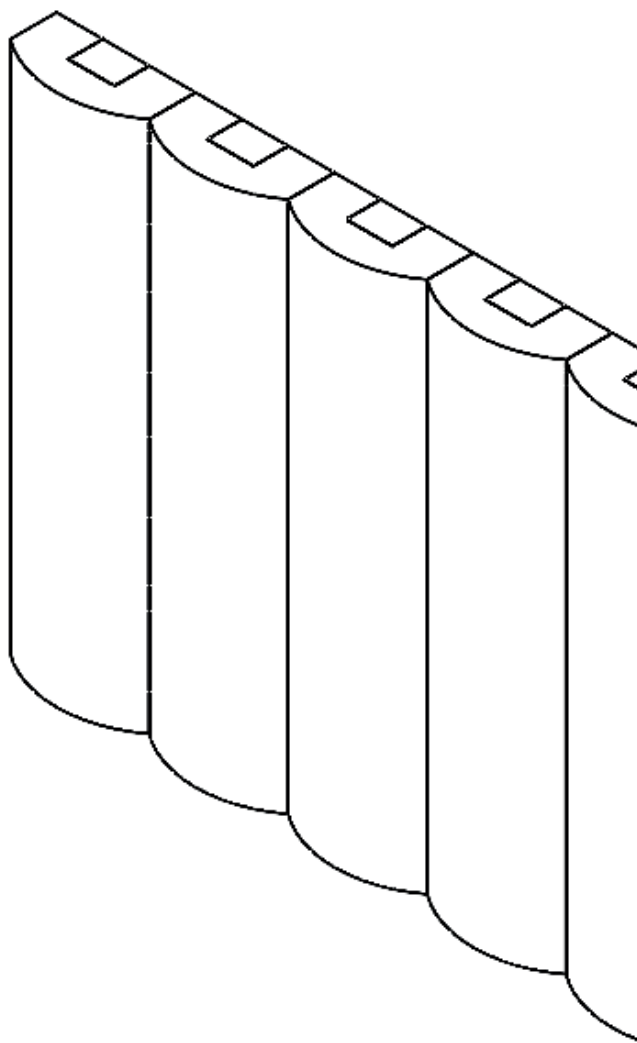

Troubleshooting

In the unlikely event of a product failure, please check the following:

Problem: No vibration

Ensure all Bumpas are correctly linked together by the male and female lead connectors.

Confirm that the power supply lead is plugged into the wall outlet.

If using a UK plug, replace the fuse with a 3A fuse as needed.

For any further issues, please contact ROMPA®.

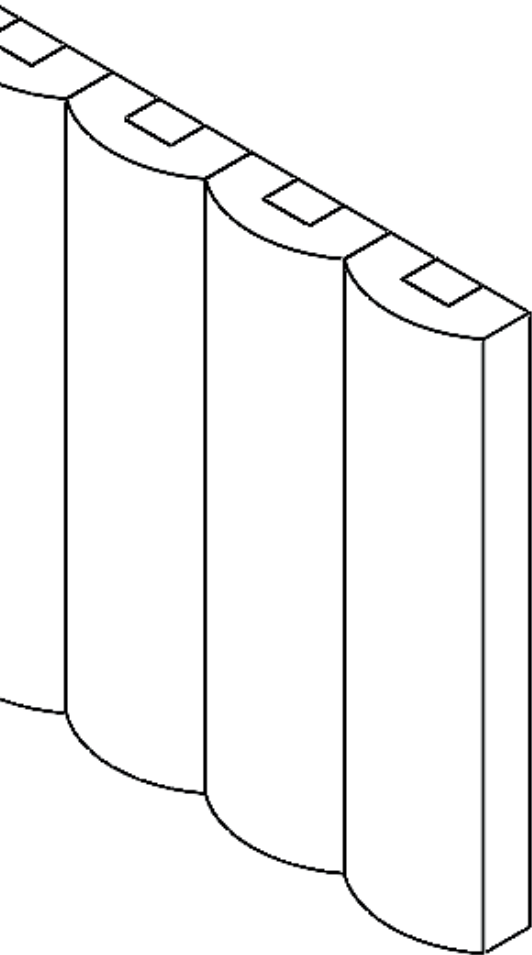

06.

USER GUIDE

User Guide

Activating the Vibration:

- Press the Bumpa on the indicated areas (marked by two stitched circles) to activate the vibration.
- The product will vibrate when pressed, providing a tactile and sensory experience.

No ON/OFF Switch:

- The Rainbow Bumpas with Vibration does not have an ON/OFF switch. It activates solely by pressing the designated areas.

No Intensity Control:

- The intensity of the vibration cannot be adjusted. It operates at a fixed intensity level.

Expected Noise:

- The vibration mechanism may produce some noise during operation. This is normal and not indicative of a defect.

Supervision:

- Always supervise children and vulnerable individuals while they are using the Rainbow Bumpas to ensure safe and appropriate use.

Enjoy the Sensory Experience:

- The vibrant colors and tactile feedback are designed to stimulate sight and touch, providing a fun and engaging experience for users of all ages.

FEATURES

08.

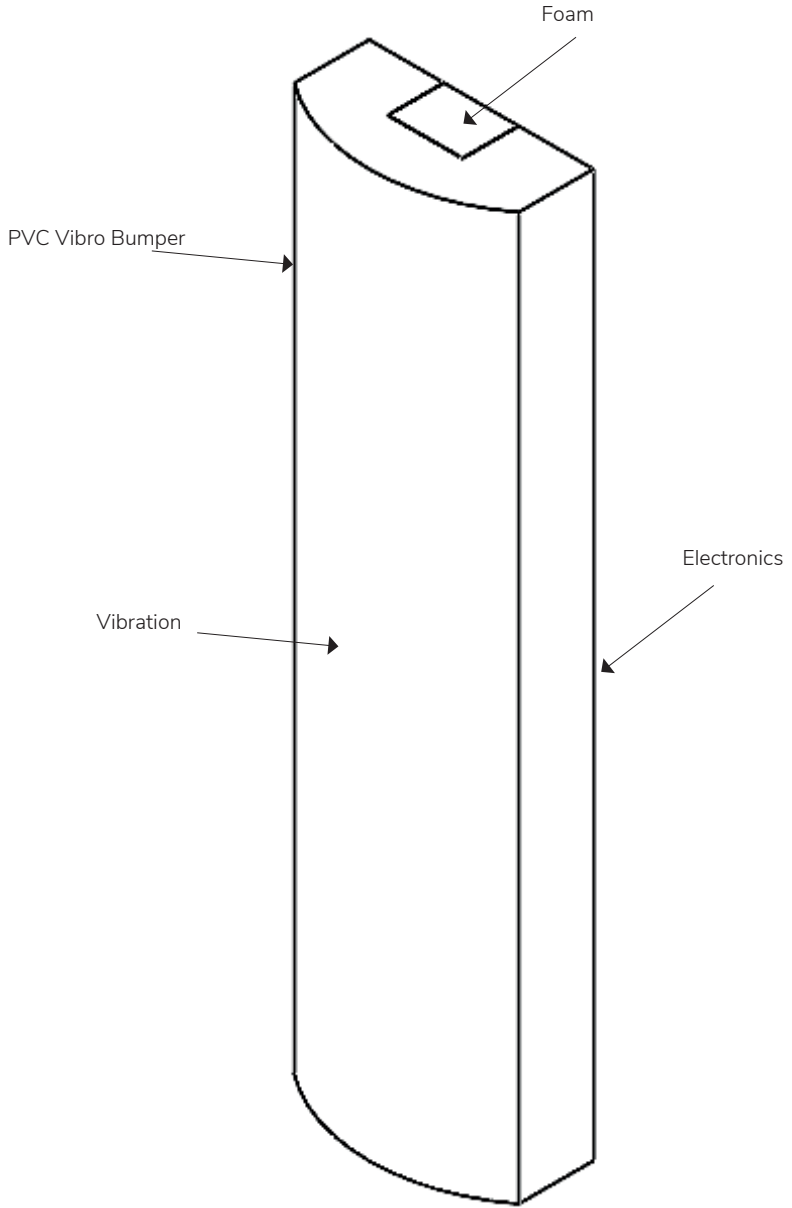

snoezelen[®]



Life Changing Sensory Solutions For All

**Rompa[®] Limited, Goytside Road,
Chesterfield, S40 2PH**

customer.service@rompa.com

www.rompa.com

20518_200225